



# Rural Water District No. 1, Ellsworth Co., Kansas

103 N. Douglas Ellsworth, KS 67439 ♦ Phone (785) 472-4486 ♦ [www.postrockrwd.com](http://www.postrockrwd.com)



## APPLICATION FOR WATER SERVICE AND WATER USER'S AGREEMENT

The undersigned, being the owner of land located within the above Rural Water District, and also referred to herein as "the District", hereby makes application to said District for water service, and, if water service is made available by the District, agrees to the following conditions:

1. To purchase, or cause to be purchased, one Benefit Unit for water service at the unit price of \$800.00.
2. Pay a minimum monthly charge for each water service from the time service is made available by the District, and pay for additional water used at the rate set out in the rate schedule adopted by the Board of Directors. Any changes made in the minimum monthly water charge and rate schedule by the Board of Directors of the District shall become a part of this agreement as though fully set out herein.
3. The Rules and Regulations of the District provide that water users will read their own water meters and remit payments without notice, water users will read their own water meters on the first day of each month, or the earliest date thereafter, and the undersigned agrees to pay the water bill on or before the 16<sup>th</sup> day of the month that the bill is due as set forth in the District's water rate schedule. Bills not paid by the 16<sup>th</sup> of the month shall be subject to a 5% late charge. Failure to pay a bill by which the bill is rendered shall result in discontinuance of the service per the By-Laws.
4. The water service supplied by the District shall be for the sole use of the undersigned. The undersigned agrees that he/she will not extend, or permit the extension of pipes for the purpose of transferring water from one property to another; nor will he/she share, resell, or sub-meter water to any other consumer. Each meter service shall supply water to only one residence or business establishment located on land within the District. If an easement over Applicant's land is required by the District to provide service to Applicant, Applicant agrees to grant the District, at no charge and in a form acceptable to the District, a perpetual easement to allow such service. Applicants desiring water service to multiple users may do so only upon the terms and conditions as specified by the District. Violation of this or other provisions as set forth by the Water District shall be grounds for immediate discontinuance of water service.
5. If, after water service is made available, the same is discontinued or disconnected for any purpose, pursuant to the By-Laws and the Rules and Regulations of the District, reconnection shall be upon the conditions set out in the By-Laws and the Rules and Regulations of the District, including payment of any fees as assessed by the District for such service.
6. The undersigned agrees that he/she will make no physical connection between any private water system and the water system of the District. The undersigned agrees to comply with the District's Cross Connection Control Policy, as filed with the Kansas Department of Health and Environment including the installation of any cross-connection control devices as may be required by the District, at applicant's expense; and further, agrees to protect the District's system from possible contamination. Representatives of the District may, at any reasonable time, come on the premises where the water is being used for the purpose of making inspection to enforce this provision. Violation of this or other provisions as set forth by the District shall be grounds for disconnection of service. The District has adopted a Water Conservation Policy. The applicant agrees to comply with such policy, as it may be amended, and further agrees that failure to comply with that policy may be cause for discontinuance of service.
7. The laws of the State of Kansas, the policies, By-Laws and the Rules and Regulations of the District, as presently existing, and as may be amended from time to time, are made a part of this agreement as though fully set out herein. A copy of the District's By-Laws and Rules and Regulations may be obtained upon request, or after approval of the Benefit Unit by the Board of Directors, copies will be mailed to the applicant.
8. The tract to which the Benefit Unit is to be assigned is specifically described as follows: **(PLEASE ATTACH A COPY OF THE PROPERTY WARRANTY DEED)**

Show desired location of meter with an X.

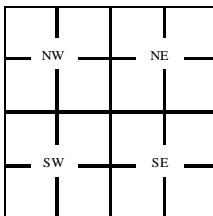

Section \_\_\_\_\_

Township \_\_\_\_\_

Range \_\_\_\_\_

Name: \_\_\_\_\_

Mailing Address: \_\_\_\_\_

Phone #: \_\_\_\_\_

Alt. Phone #: \_\_\_\_\_

Persons: \_\_\_\_\_

Email: \_\_\_\_\_

Livestock: \_\_\_\_\_

No Till Spraying: Yes or No

Service Address: \_\_\_\_\_

Signature of Applicant: \_\_\_\_\_

Date: \_\_\_\_\_